

007 VMware Workstation SOP

Best Practice and miscellaneous for
VMware Workstation images

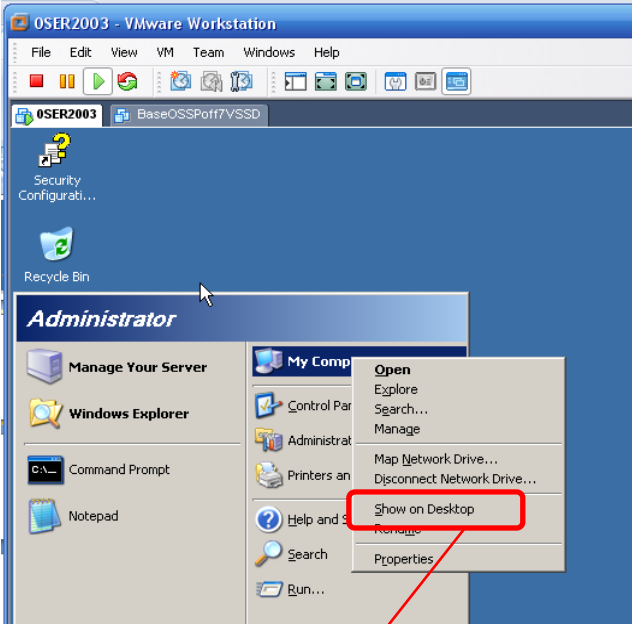

MY BEST PRACTICES

Show My Computer on desktop.

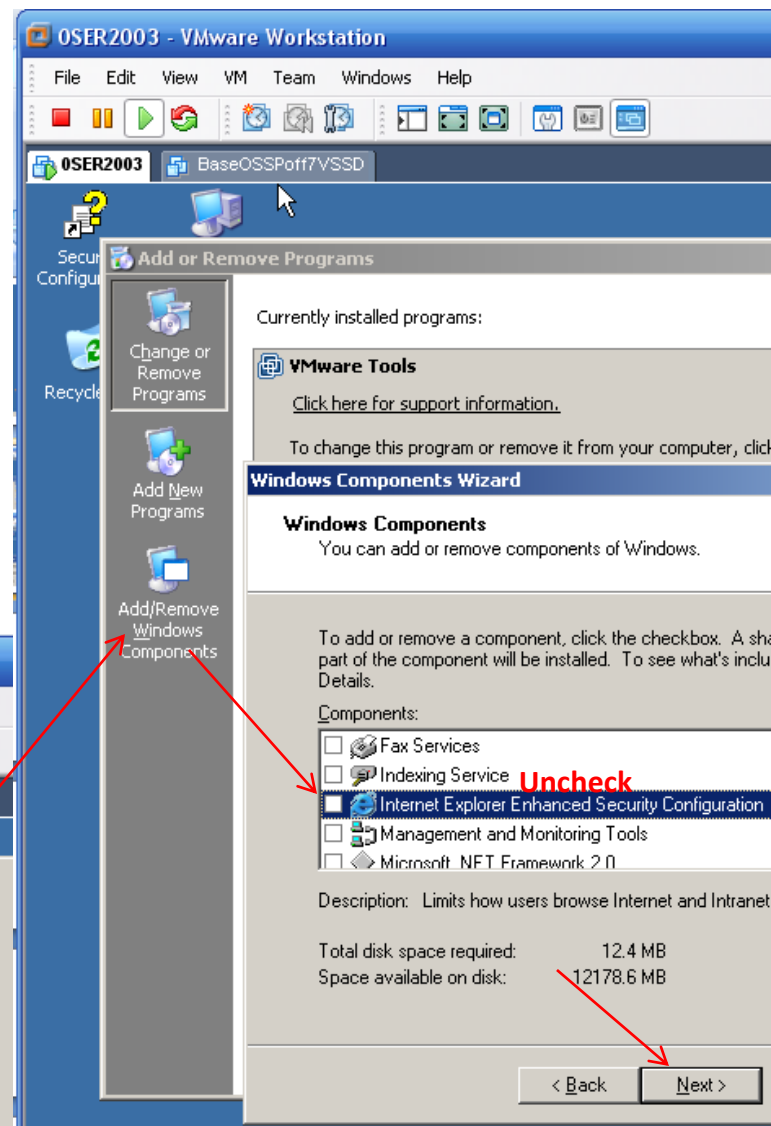
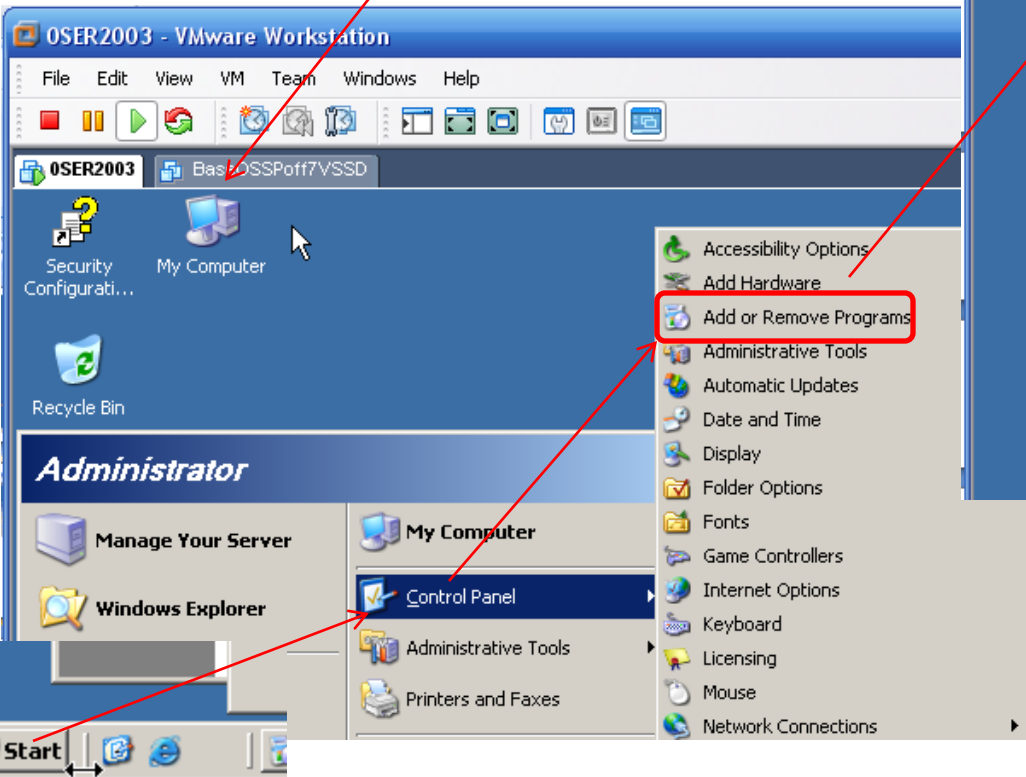

Turn of the security.

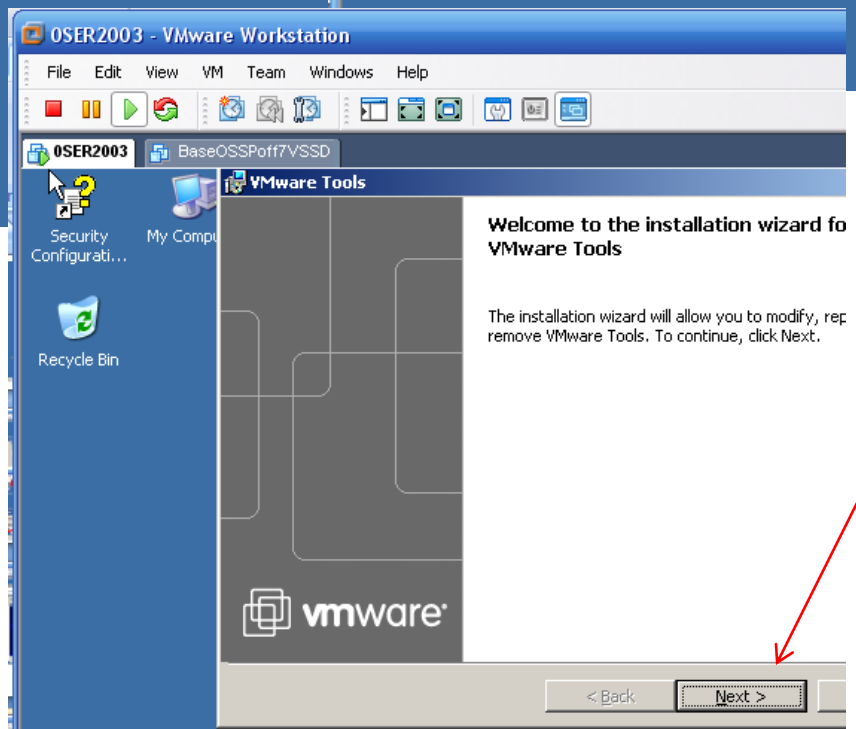
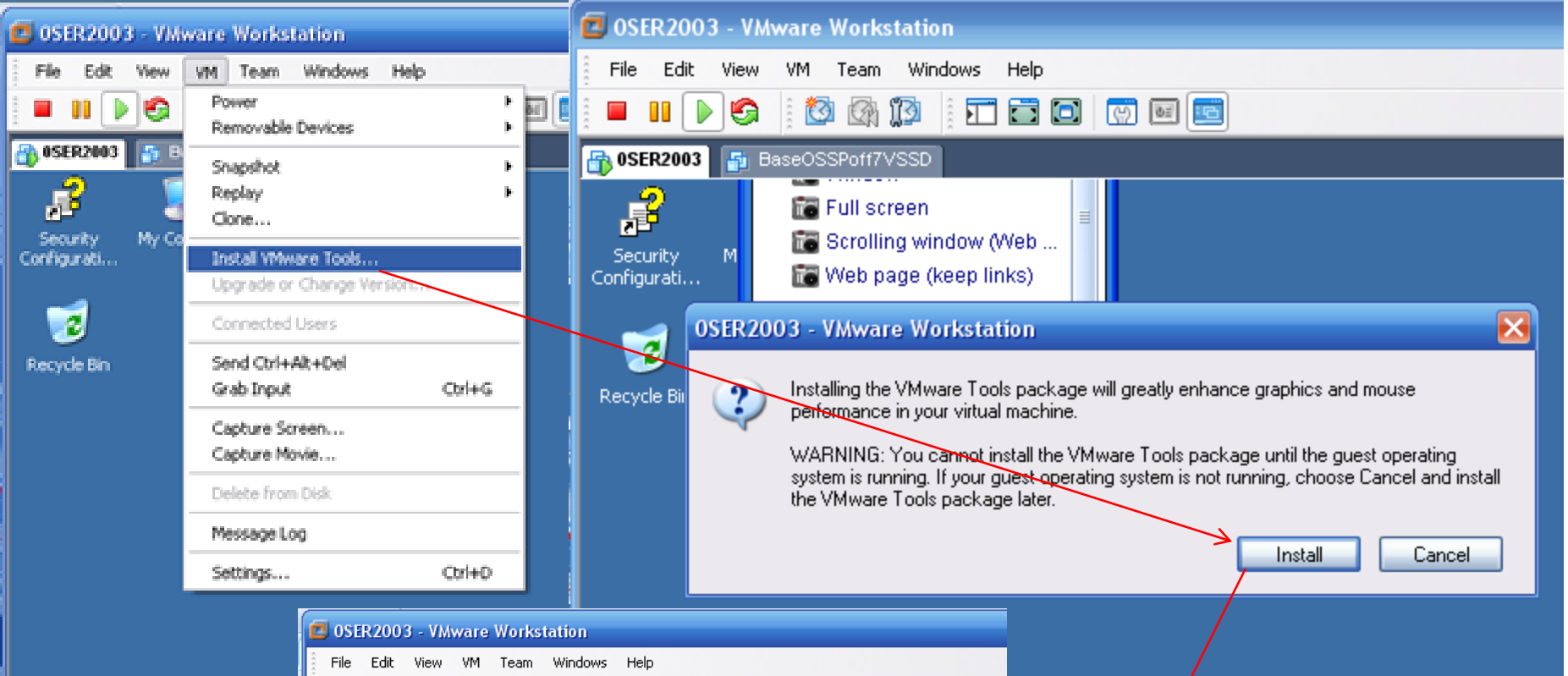

This is how to add VM tools to the image once it is complete.

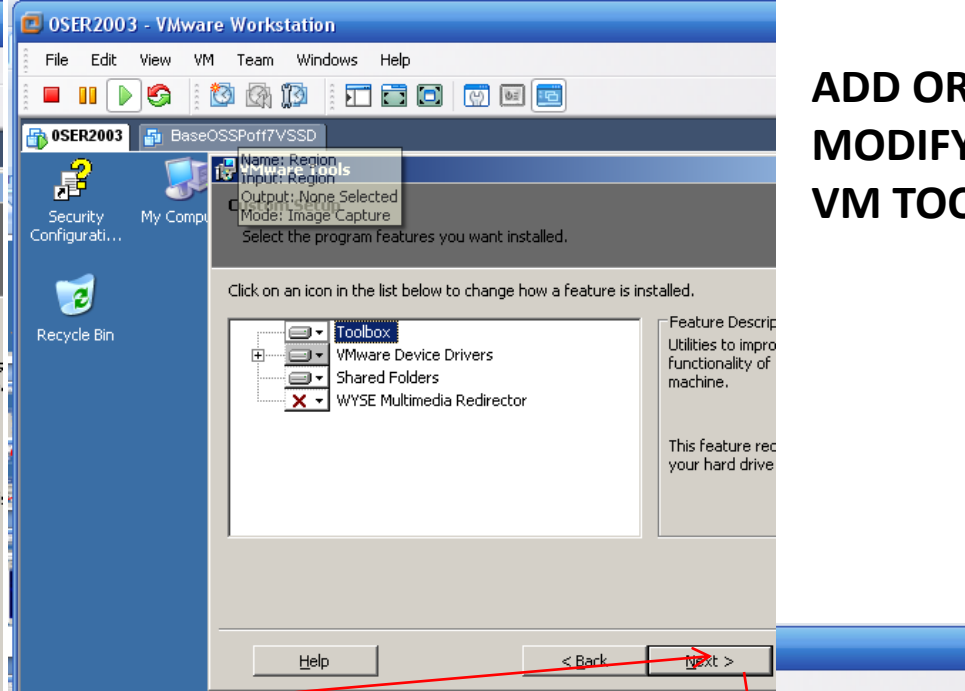
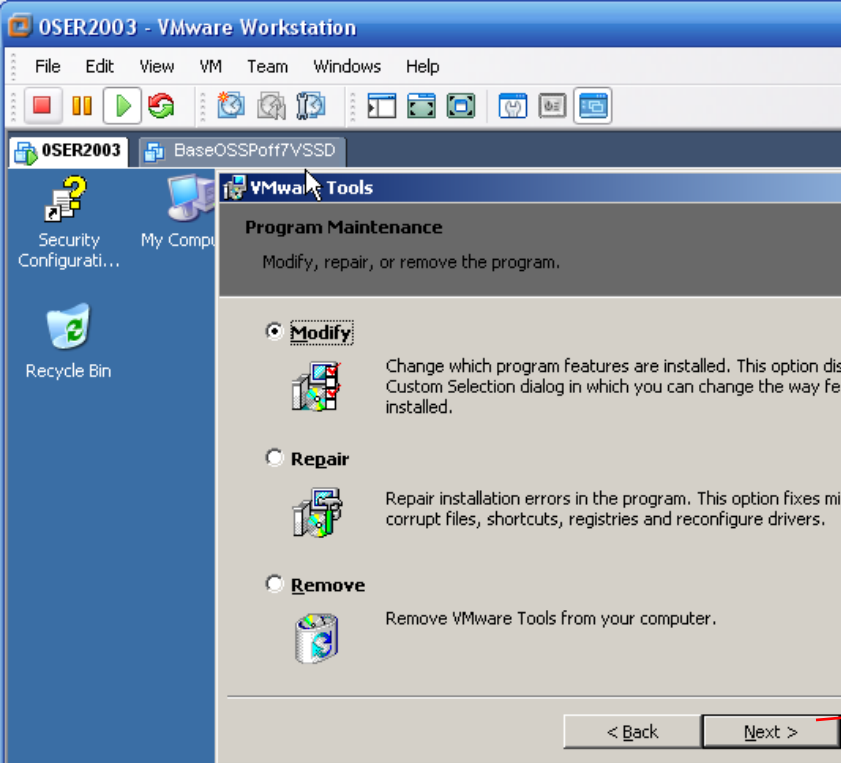

**ADD OR
MODIFY
VM TOOLS**

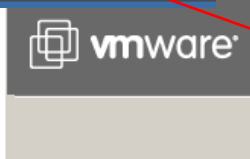
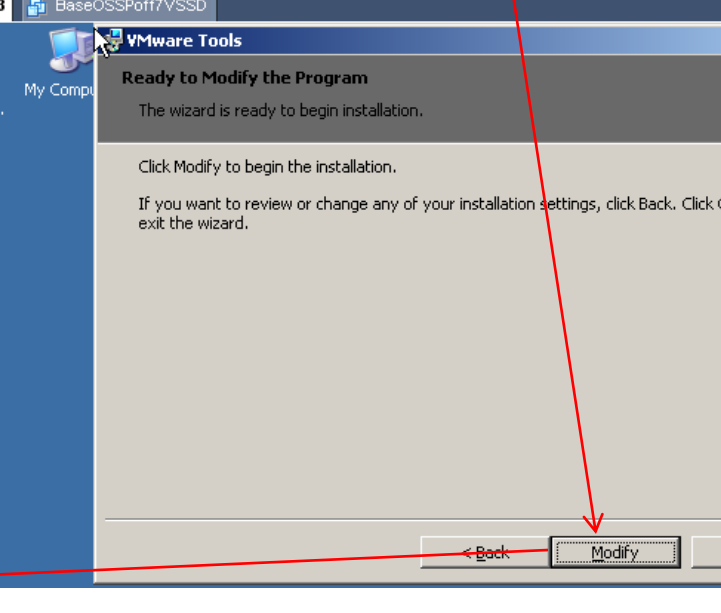
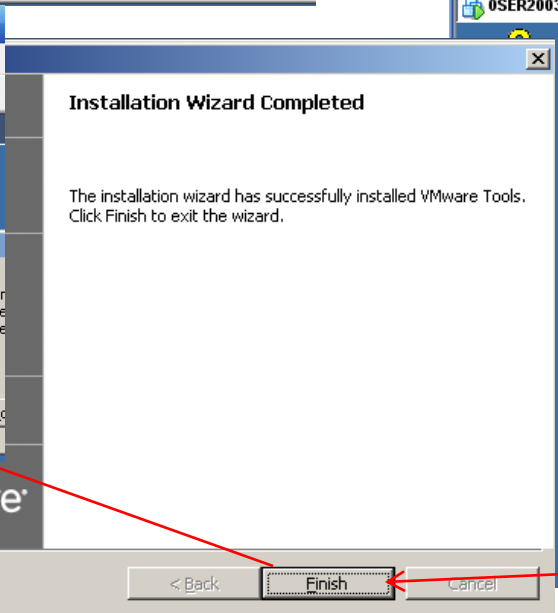
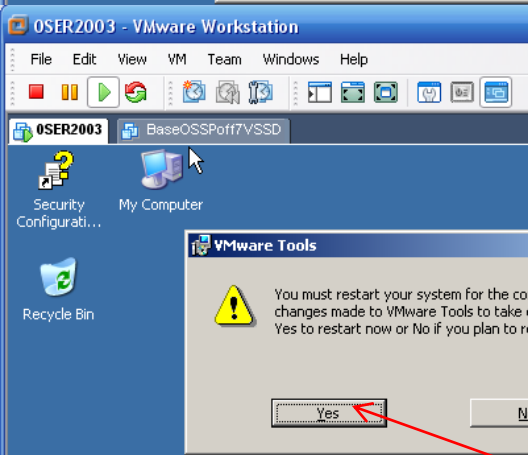

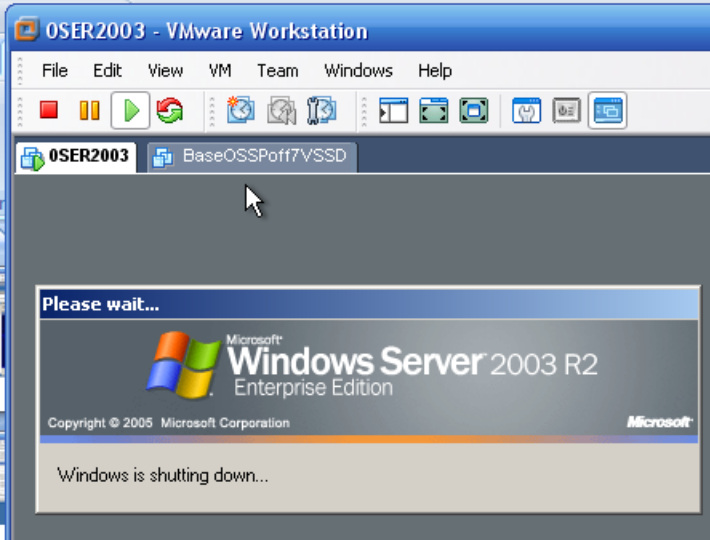

**Click in the VM image to get focus there
Ctl+Alt+Insert**

